



Nutrition Services

Presentation to the Health Commission

October 16, 2018

Priti Rane MS, RD, IBCLC

Director of Nutrition Services





City and County of San Francisco
London N. Breed
Mayor

San Francisco Department of Public Health
Greg Wagner
Acting Director of Health

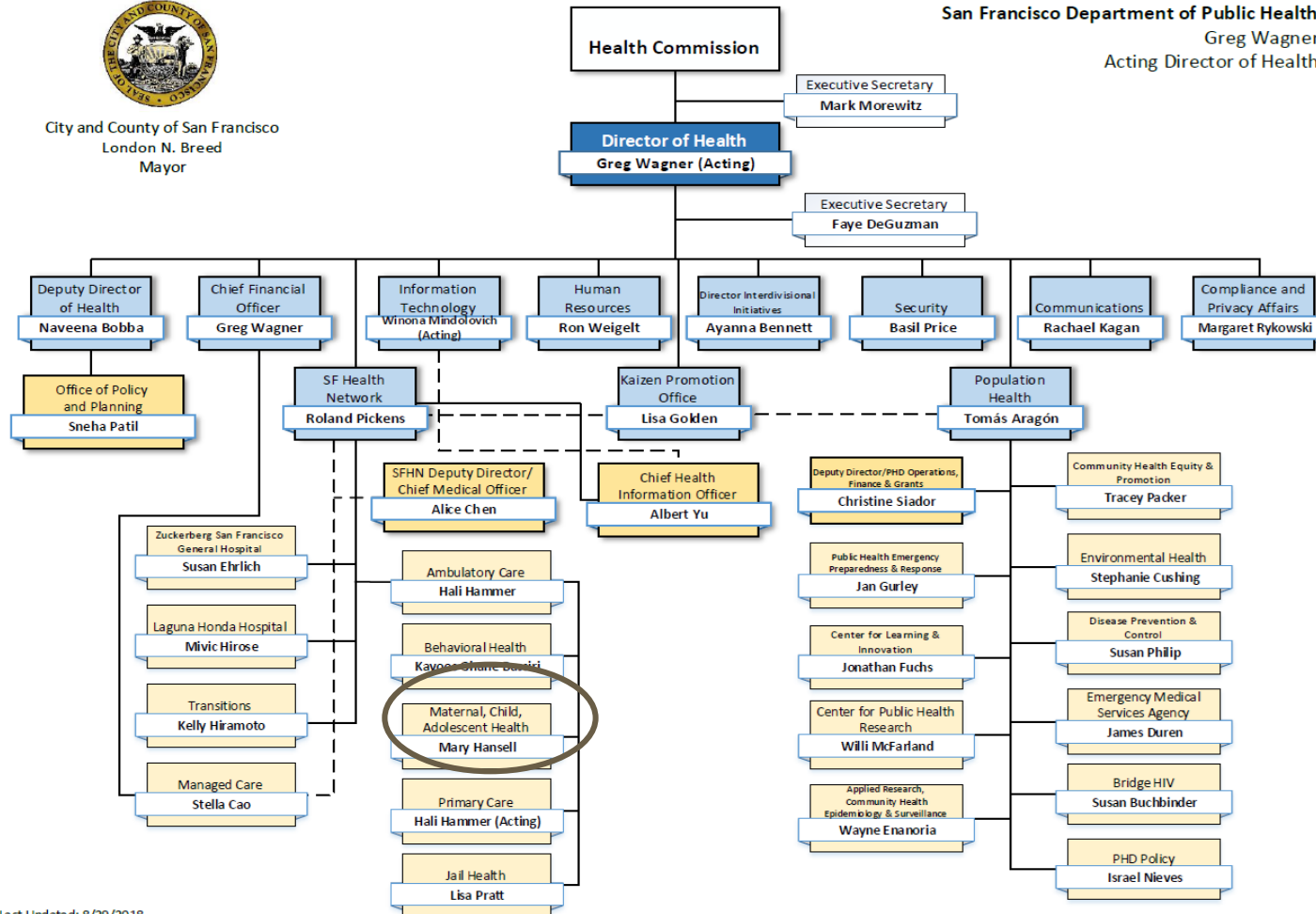

Overview

- Nutrition Program for Women, Infant and Children (WIC)
- Collaboration with Mayor's Office of Civic Innovation- Data SF, Civic Bridge and Google
- Addressing food insecurity among pregnant women
- Achieving health equity through breastfeeding support

What does WIC Provide?

Checks to buy healthy foods



The average cash value of WIC checks per participant is about \$65/month/ participant

WIC is for low-income pregnant and postpartum women, infants, and children up to age 5 who are at nutritional risk.

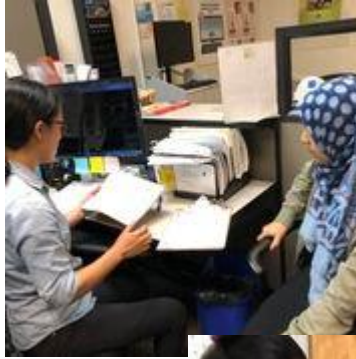

Nutrition & Health Education & Counseling



Referrals to Health Care and Community Services



Breastfeeding Education and Support



Impact of WIC On Health Outcomes

- Reduced risk for child abuse and neglect
- Reduced risk for preterm, low birth-weight, and very low birth-weight babies
- Reduced infant mortality rates
- Promotes physical and cognitive growth
- Improved diets
- Reduced long-term health care costs

Impact of WIC on the Community

- Impact on local food environment
- Improved access to fruits, vegetables, whole grains
- In 2017, WIC infused ~ \$7.5 million in federal funds into the SF retail food economy.

*https://s3.amazonaws.com/aws.upl/nwica.org/WIC_Public_Health_Role.pdf

WIC Works: Addressing the Nutrition and Health Needs of Low-Income Families for 40 Years: <https://www.cbpp.org/research/food-assistance/wic-works-addressing-the-nutrition-and-health-needs-of-low-income-families>

Challenge

- Compared to July 2016, there has been a 24% decline in 1-5 year old participating in SF WIC
- WIC serves approximately 9000 participants/month; 75% of participants are children

Why Has WIC Participation Fallen of Since 2011?

DataSF

Google



SF MAYOR'S OFFICE OF CIVIC INNOVATION

DataSF Analysis: Participation & Retention trends- 2011- 2017

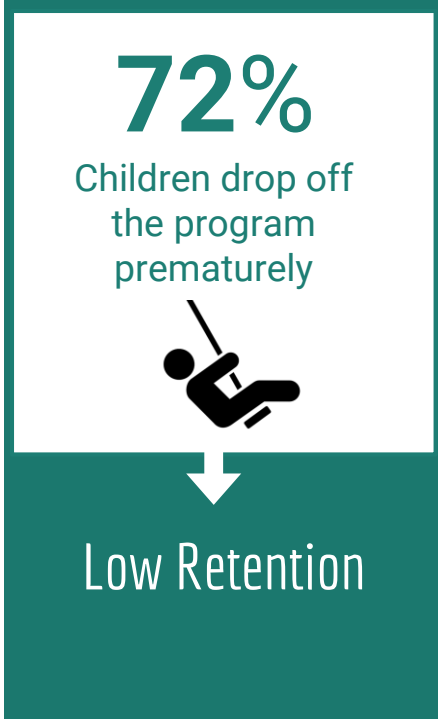

DataSF Data Analysis- Participation and Retention Trends 2011-2017

Percent of participants who drop out of program by language preference

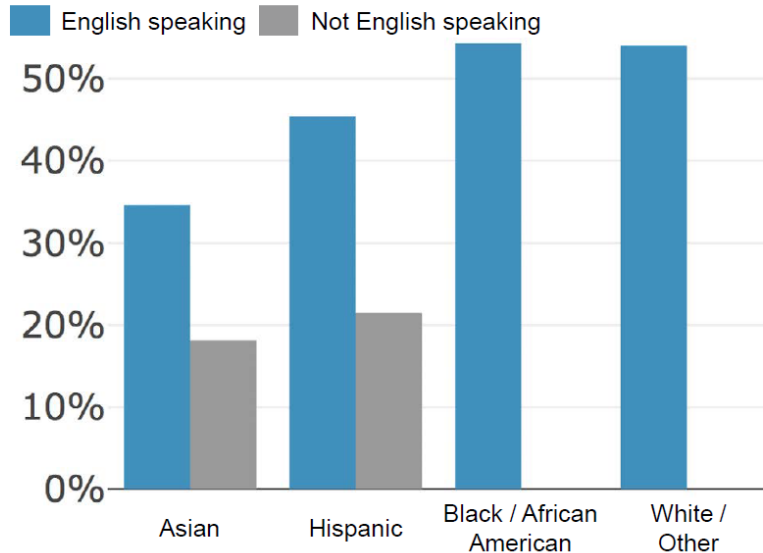

% Drop out by language

English speakers are 1.75 times as likely to drop out at 13 months

- Babies who are exclusively formula fed are 50% more likely to drop out
- English speakers are more likely to drop out regardless of their Race/Ethnicity

Qualitative Data Analysis-WIC & Google Partnership

9 participant interviews, 8 expert interviews, 9 staff interviews, WIC tech evaluation and clinic observations

Awareness of program

- Stigma
- Participants emphasize the benefits associated with infant formula
- Enrollment process can be overwhelming.

Clinic Experience

- WIC technology- expectation gap
- WIC clinics- chaotic
- Staff interaction-make or break participant experience



Staff Experience

Shopping (state and federally controlled)

- Steep learning curve
- WIC-approved foods do not work for many families
- Embarrassment and shame
- Transportation of groceries
- Perceived value of other WIC benefits compared to infant formula

WIC Participant Touch Points

Hypothesis

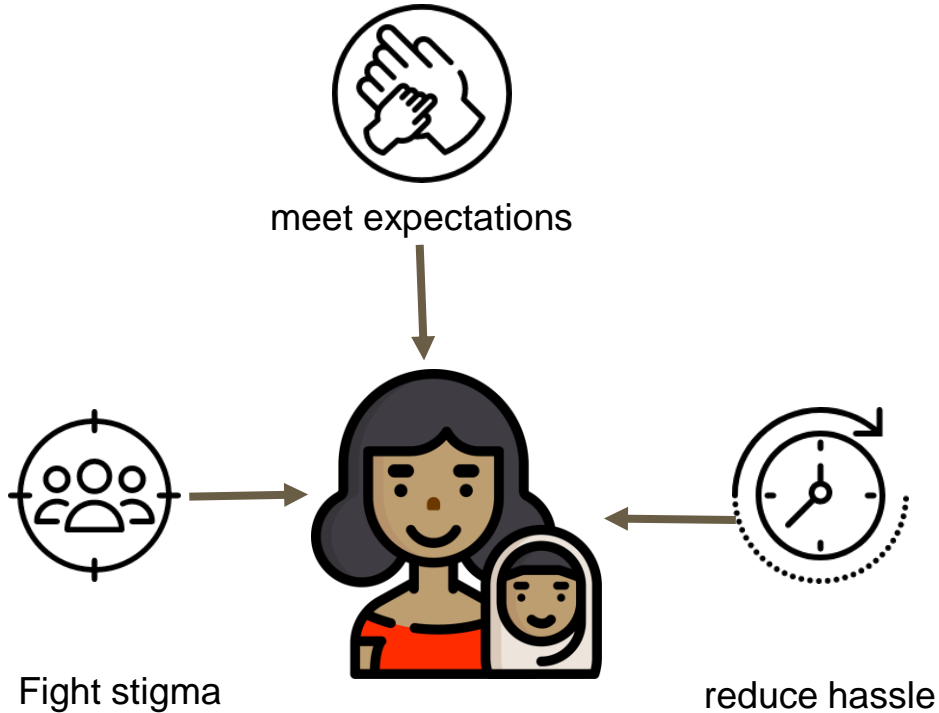

Interventions

<ul style="list-style-type: none">• Playbook for clinic workflow
<ul style="list-style-type: none">• Office refresh
<ul style="list-style-type: none">• Participant satisfaction surveys
<ul style="list-style-type: none">• WIC marketing video (support project)
<ul style="list-style-type: none">• Automated check-in system; Online appointment scheduling; 2 way texting

Management of Information System (MIS) and Electronic Benefit Transfer (EBT)

```

DISPLAY CUSTOMER INFORMATION          Acct # 810093

Credit Limit:$ 0  Finance Charge? Y  Area:      Sort Codes: 8

          BILLING                      SHIPPING
Name: A CLEAN WELL LIGHTED PLACE FOR  Name: A CLEAN WELL LIGHTED PLACE FOR
Address: 601 VAN NESS AVENUE          Address: 601 VAN NESS AVENUE
:                                     :
City: SAN FRANCISCO                   City: SAN FRANCISCO
State: CA                             State: CA
Zip: 94102                             Zip: 94102
Country: U.S.A                         Country:
Phone:                                 Phone:

Enter ↑ to skip back, ↓ to skip forward, or <ESC> to exit
    
```



New York WIC System

- CLINIC
- ADMIN
- STATE OFFICE
- VENDOR
- INVESTIGATIONS

NEW YORK STATE WIC Program

Last Login
4/20/18 - 9:38 AM



REGIONAL NO.	PARTICIPANT / PARENT / GUARDIAN	FIRST DAY TO USE	LAST DAY TO USE	SERIAL NO.
0000000000XX	PATTY PARTICIPANT	MAY 10 12	JUN 8 12	269534015

700-269534015
 FOOD ITEM NUMBER: 2006
 Pay to the order of: WIC Authorized Vendor
 EXACT PURCHASE PRICE: **\$10.00**
 WHAT TO BUY: \$10 (TEN DOLLARS) FRUITS AND VEGETABLES
 MAY COMBINE FRESH, FROZEN, AND CANNED
 PARTICIPANT MAY PAY AMOUNT OVER \$10 (TEN DOLLARS)
 State of California WIC Program
 VALID ONLY FOR FOOD ITEMS SPECIFIED IN THE CALIFORNIA WIC AUTHORIZED FOOD LIST.
 AUTHORIZED SIGNATURE (SIGN AT PURCHASE): *Patty Participant*

CALIFORNIA **wic**
WOMEN, INFANTS & CHILDREN

0000 0000 0000 0000

Addressing Food Insecurity Among Pregnant Women Enrolled in WIC

Pre-survey & Intervention

- Pre-survey- **69.44%** low, very low or marginal food security
- Women with preferred language Spanish experienced the highest rates of food insecurity
- **\$40/month** vouchers for 6 months

Outcomes:

- Post- survey- Increased food security rates by **15%**
- Improved participation rates among prenatal women



San Francisco's Lactation in the Workplace Ordinance

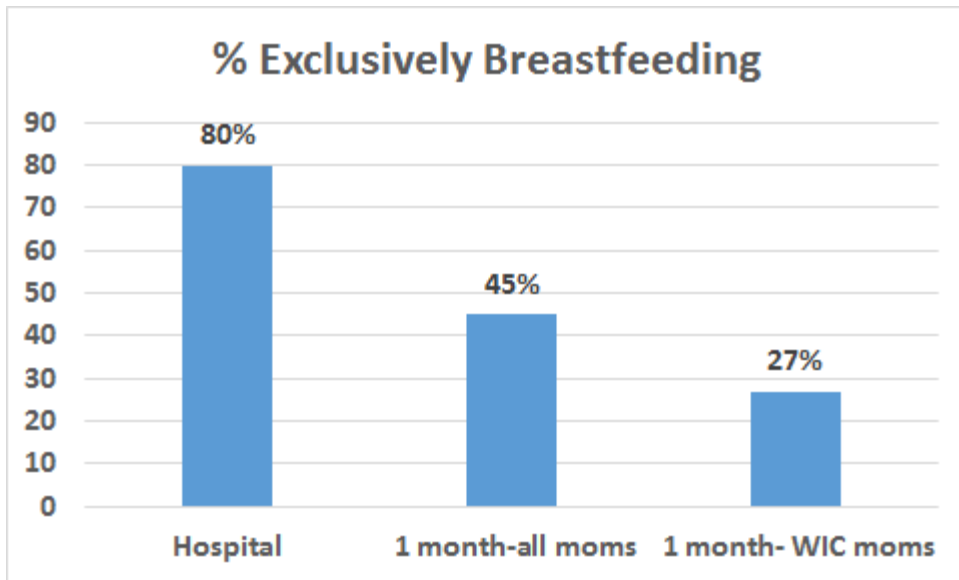

www.sfdph.org/breastfeedingatwork

https://www.cdph.ca.gov/Programs/CFH/DMCAH/MIHA/CDPH%20Document%20Library/2013-2015/SnapshotCo_SanFrancisco_2013-2015_MaternalCharacteristics.pdf

<https://www.cdph.ca.gov/Programs/CFH/DMCAH/CDPH%20Document%20Library/BFP/BFP-Data-InHospital-Residence-RaceEthnicity-2016.pdf>

DPH Lactation Support Collaborative

Achieving health equity by optimizing lactation support for all families in San Francisco

- Photo exhibit at City Hall
- Muni bus campaign
- Breastfeeding Support Groups
- Latch clinics



www.sfdph.org/sfbreastfeeds





Thank you!